

53 GRAHAM AVENUE 2A – WILLIAMSBURG \$1800

<https://pxm.nyc>



\$ 1,800.00

POMONA • MALONE

1 bedroom unit recently renovated high ceiling and lots of natural light. Located 1 flight up bedroom facing the back of the building. Hardwood floors, central heating and cooling units. The large bedroom first a queen bed and has double door closets.

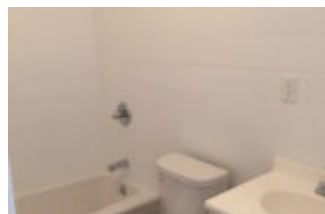
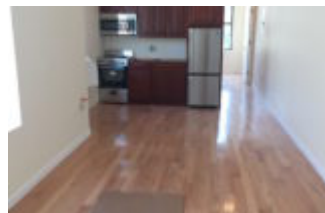

- 1 bed
- 1 bath
- closed



CALL US NOW

Email: Hello@PxM.nyc
Address: www.PXM.NYC



BASIC FACTS

Address: 53 Graham Avenue

Neighborhood: Williamsburg

Bathrooms: 1

Unit: 2A

Bedrooms: 1



CALL US NOW

Email: Hello@PxM.nyc

Address: www.PXM.NYC

