

# 53 GRAHAM AVENUE APT 2B –

<https://pxm.nyc>



**\$ 2,000.00**

In a modern renovated building located on the second floor facing the back of the building. Hardwood floors, large bedroom fits a queen sized bed with a double door closet. Central air conditioning controlled by the tenant. Laundry in the building on the same floor.

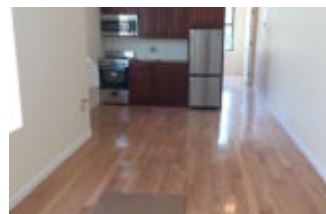
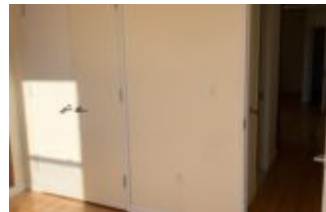

- 1 bed
- 1 bath
- closed



**CALL US NOW**

Email: [Hello@PxM.nyc](mailto:Hello@PxM.nyc)

Address: [www.PXM.NYC](http://www.PXM.NYC)



---

## BASIC FACTS

**Address:** 53 Graham Avenue

**Neighborhood:** Williamsburg

**Bathrooms:** 1

**Unit:** 2B

**Bedrooms:** 1



### CALL US NOW

Email: [Hello@PxM.nyc](mailto:Hello@PxM.nyc)

Address: [www.PXM.NYC](http://www.PXM.NYC)

